

Patient report

Bio-Rad DATE: 09/27/2019
D-10 TIME: 02:46 PM
S/N: #DJ4I016123 Software version: 4.30-2
Sample ID: 10568308
Injection date 09/27/2019 02:30 PM
Injection #: 23 Method: HbA1c
Rack #: --- Rack position: 9

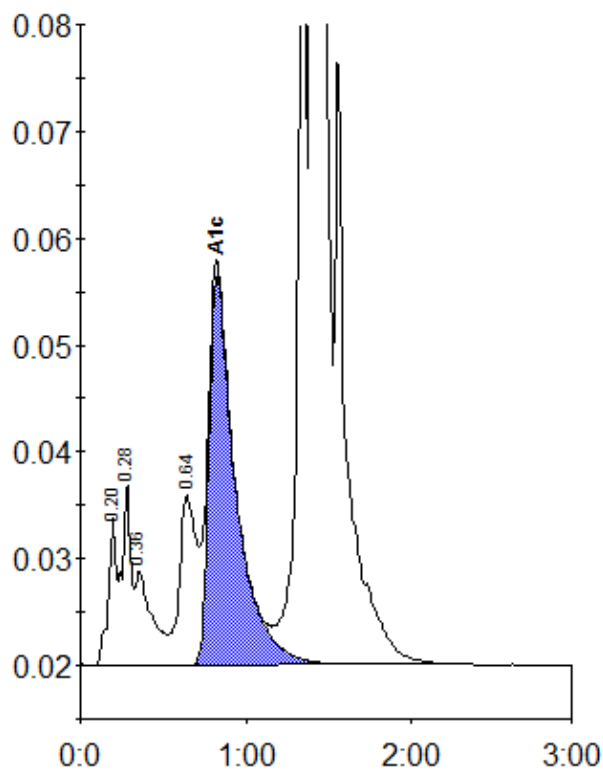

Peak table - ID: 10568308

Peak	R.time	Height	Area	Area %
A1a	0.20	13870	46282	1.0
A1b	0.28	17132	63348	1.3
Unknown	0.36	8808	63437	1.3
LA1c/CHb-1	0.64	15868	111607	2.3
A1c	0.82	36633	411309	10.6
P3	1.36	98576	320983	6.7
A0	1.40	1097403	3784757	78.8
Total Area:		4801723		

Concentration:	%
A1c	10.6